

Material List:

ITEM	DESCRIPTION
Precast Concrete Block - Solid	6x8x16
Framing Lumber	2 x 10 x length TBD
Decking Materials	2 x 6 x length TBD
Posts	4 x 4 x height TBD
Carriage Bolts / Nuts / Washers	3/8" x length TBD
Deck Fasteners - Screws	Hillman Premium Exterior Wood Screws
Lag Bolts / Washers	3/8" x length TBD
Crushed Stone	3/4" washed / clean stone
Gravel	3/8" minus processed gravel

- General Notes:
- Items listed represent sample of materials and quality required. Substitutions subject to owner approval.
 - All framing, posts and decking lumber shall be pressure treated, non-arsenic and rated for ground contact.
 - All fasteners to be compatible for contact with pressure treated lumber specified.
 - Concrete blocks to be set level in minimum 4" crushed stone setting bed. Excavate existing soil to undisturbed depth and compact any loose soil prior to installing stone fill.
 - All ramp to landing to cabin decking transitions to be smooth and free of any lips or uneven edges. Adjust new framing / decking materials to provide smooth transitions. Provide shims and blocks as required.
 - Install concrete blocks and set long length on same slope as framing at mid point of ramp run under each 2x10 framing member. Excavate and install 4" crushed stone setting bed.
 - Provide gravel fill at entry to ramps and grade to existing soil at 1:12 slope.
 - Excess soil from excavations to be spread onsite.

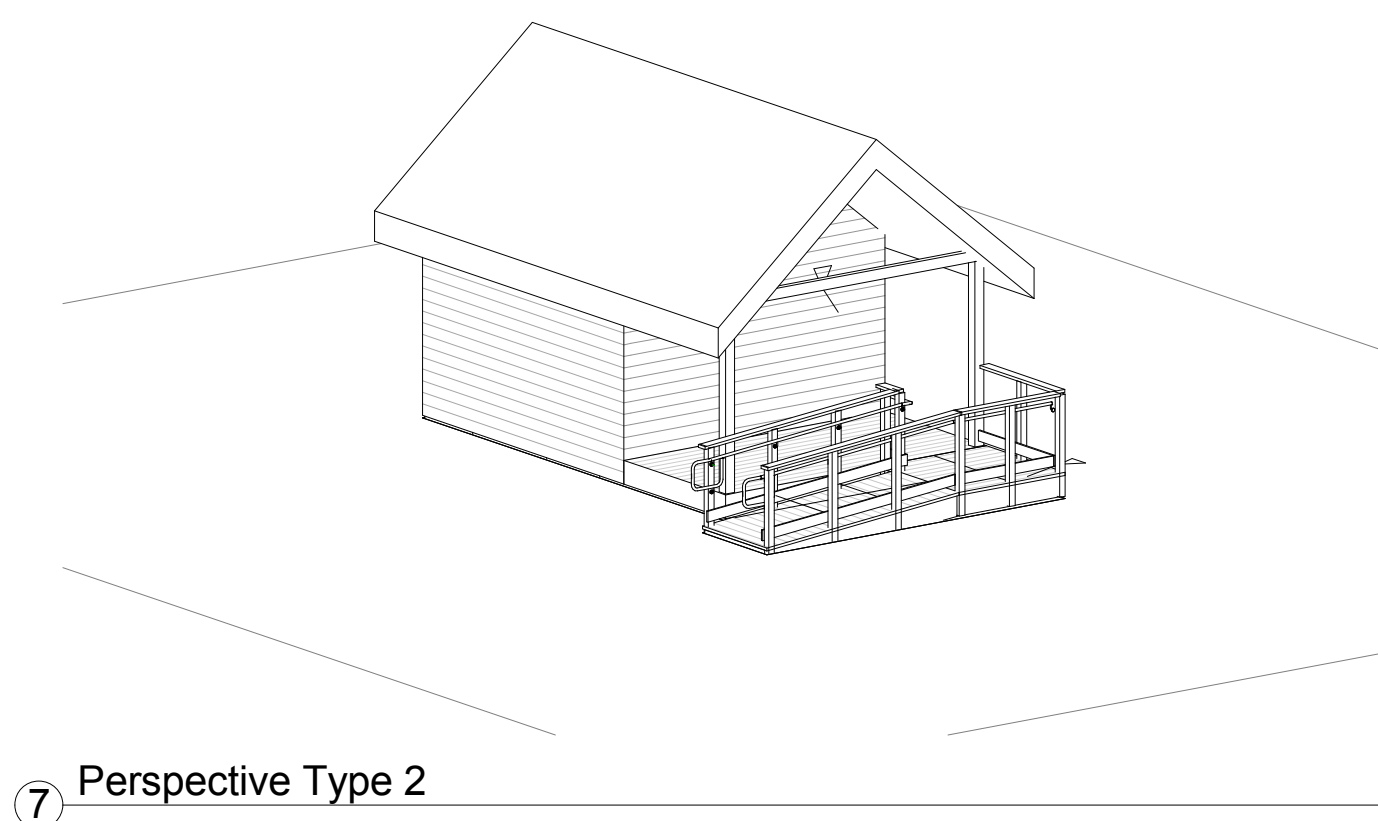

Seal:

REVISED		
No.	Date	Description
1	09/18/17	Revisions

CONSTRUCTION SET

STATE OF VERMONT
Forests, Parks & Recreation

A.D.A. RAMPS
Type 2
Ascutney & Wilgus State Parks

Proj. No: Drawn: CC
Date: Aug.18, 2017 Chk'd:

Plans & Elevations