

PROPERTY MAP OF
LONDONDERRY
 VERMONT
 TOWN OF LONDONDERRY - WINDHAM COUNTY - VERMONT

Maps Current as of
 April 2020

**LEGEND
 OF SYMBOLS**

112023.000 Parcel Number
 100 A Deed Acres
 100.5 AC Computed Acres
 100.25 AS Surveyed Acres
 500(s) Scaled Dimensions
 450.15 Deed or Survey Dim.
 Lot 23 Subdivision Lot No.

11 Vermont Rte

55 Town Rd Number

116 Filed Survey No.

Building
 Approx. Location

Property Line

Water as
 Property Line

Stream
 thru Parcel

Private R.O.W.

Town Parcels

Current Use

Exempt
 Religious

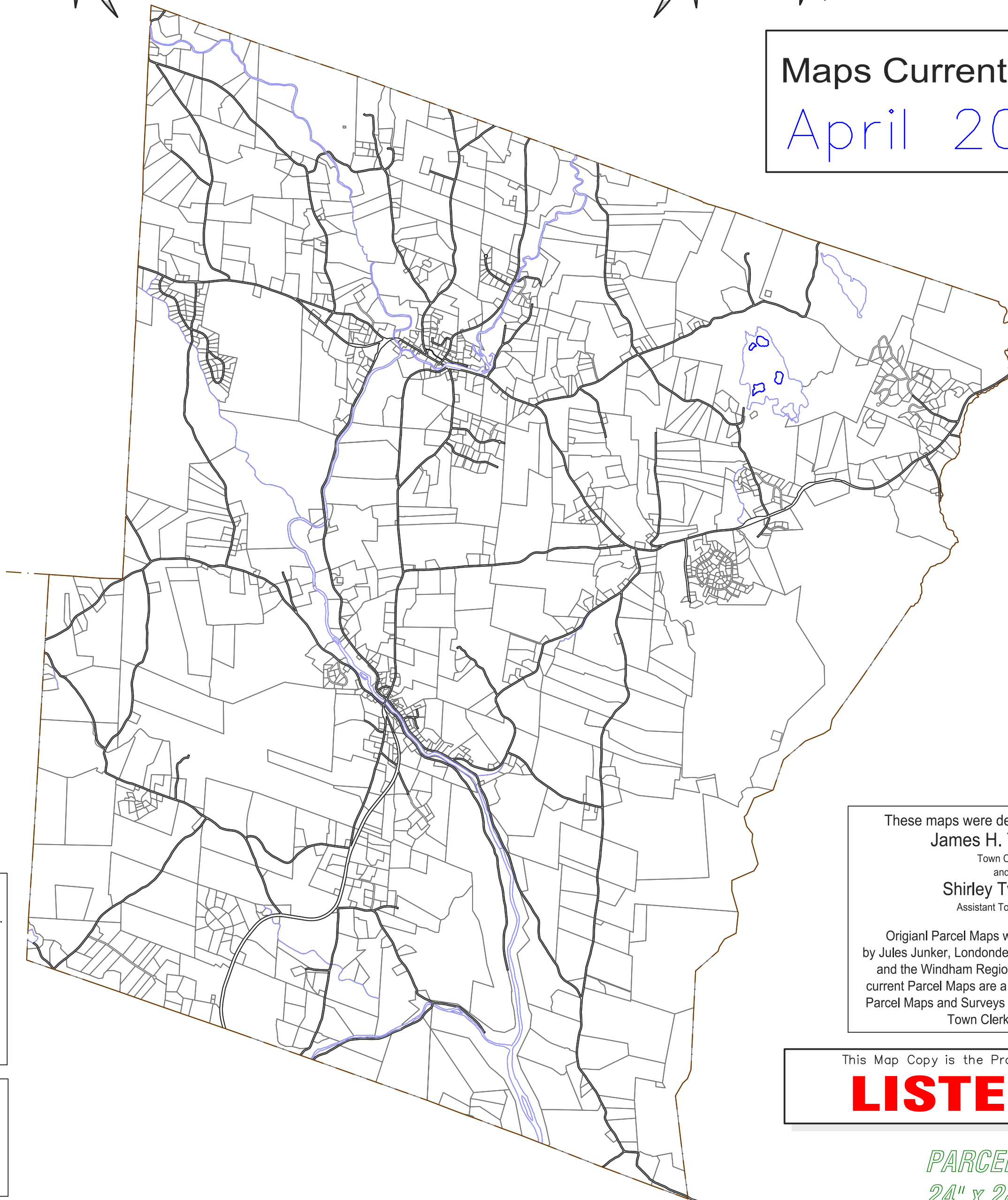

This is Not a SURVEY ...
 and shall not be used for Description or Conveyance...
 This Map was originally prepared by Russell Graphics in 2013, using the existing Parcel Maps and Filed Surveys in the Land Records. The current Parcel Map is updated annually by CAI Technologies. The accuracy of this map is determined by the filed information. All Data meets or exceeds specifications outlined in the Vermont Mapping Guidelines. This Map is the sole property of the Town and any copy, paper or digital, shall not be given without permission from the Town.. ALL INFORMATION IS SUBJECT TO CHANGE.

These maps were dedicated in 2006 to
James H. Twitchell
 Town Clerk
 and
Shirley Twitchell
 Assistant Town Clerk
 Original Parcel Maps were created in 2006
 by Jules Junker, Londonderry Zoning Administrator
 and the Windham Regional Commission. The
 current Parcel Maps are a compilation of the 2006
 Parcel Maps and Surveys filed in the Londonderry
 Town Clerk's Office.

This Map Copy is the Property of the
LISTERS

REVISED & REPRINTED BY
CAI Technologies
 Precision Mapping. Geospatial Solutions
 11 PLEASANT STREET, LITTLETON, NH 03561
 800.322.4540 - WWW.CAI-TECH.COM
 ORIGINAL MAPPING BY RUSSELL GRAPHICS, RALIEGH, NC

*PARCEL MAPS
 24" x 24" Size*